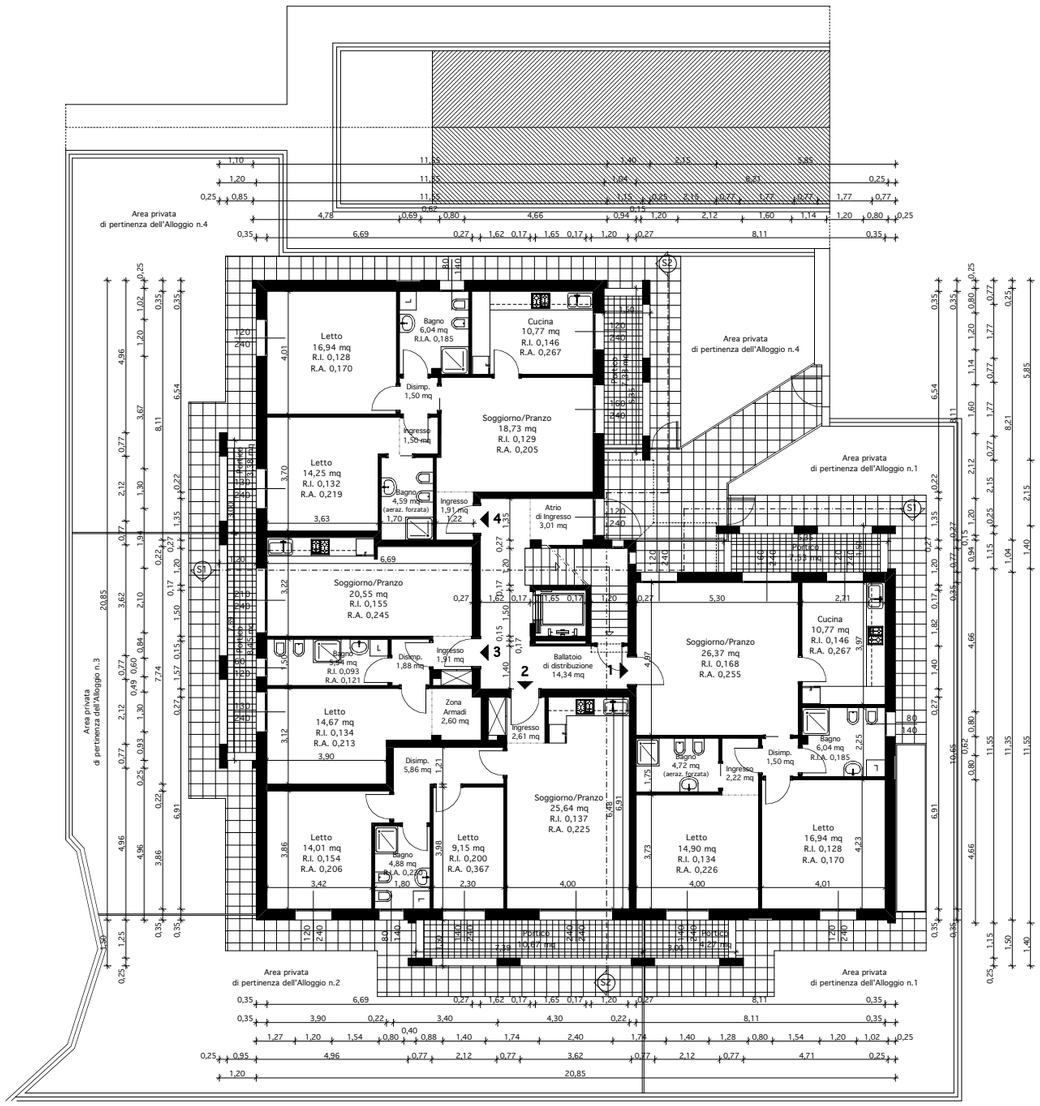

PIANTA DEL PIANO TERRA